CONFIDENTIAL NOTICE: This drawing and the designs, specifications and engineering information disclosed hereon are the property of Eberhard Manufacturing Company and are not to be disseminated or reproduced without express written consent. The drawing is loaned in confidence and then only for consideration of the matter disclosed hereon. In accepting loan of this drawing, recipient agrees to keep it and the matter disclosed hereon in confidence and not to use nor permit their use in any way detrimental to Eberhard Manufacturing Company, Division of the Eastern Company. 21944 Drake Road, Cleveland, Ohio 44149-9712 © 2014 EBERHARD MFG. CO.

REVISION HISTORY

REV	DESCRIPTION	EN	DATE	REV BY	APVD BY
	REVISED, REDRAWN AND CONVERTED TO 3D	5592	2-22-13		
1	ADDED: PATENTED	5683	12-12-14	FLP	MR

PART NUMBER	FINISH CODE	FINISH DESCRIPTION
9872-PKR/L	(33)	BLACK POWDER COAT RECEPTACLE W/BRUSHED STAINLESS HANDLE

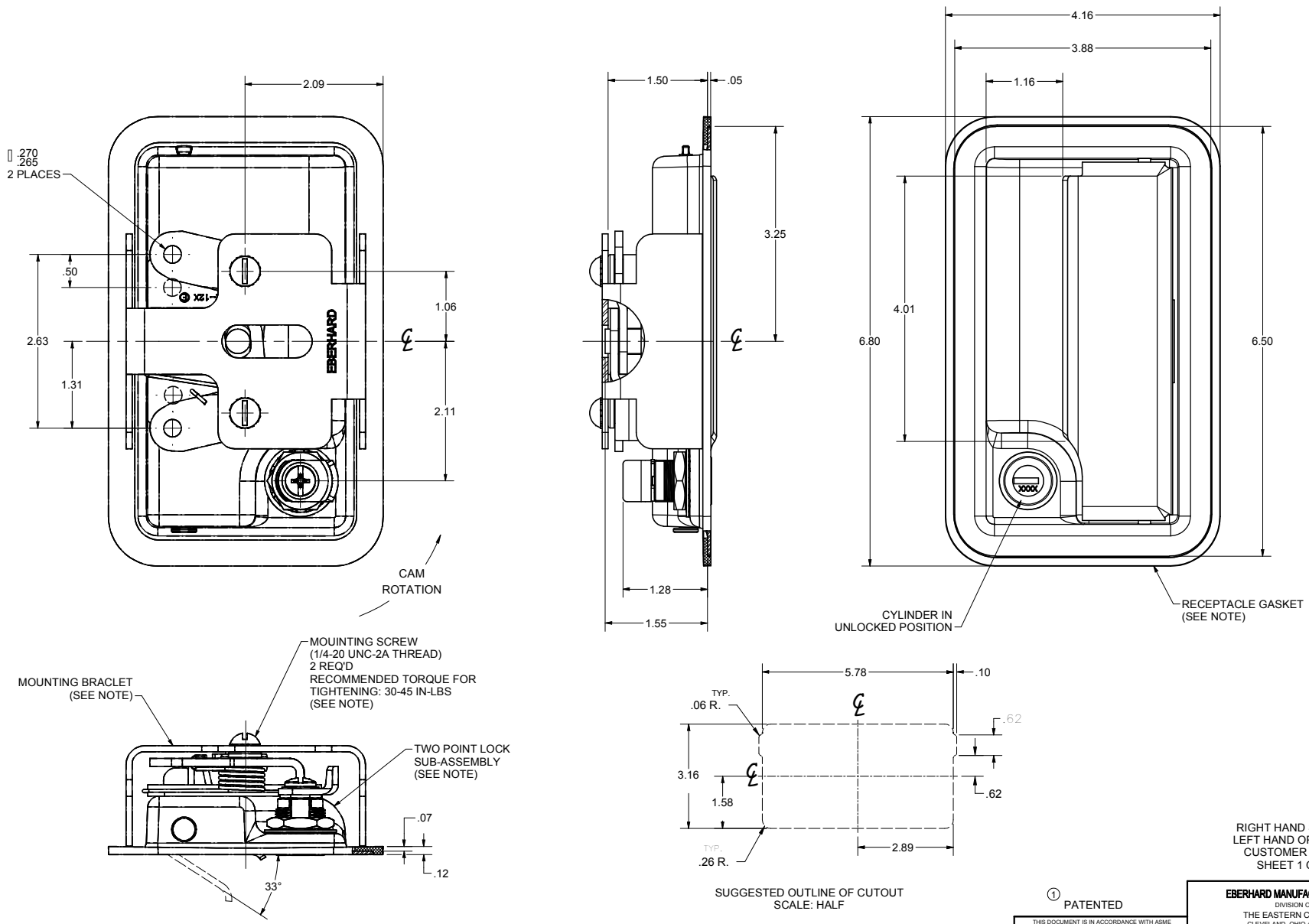

SUGGESTED OUTLINE OF CUTOUT
SCALE: HALF

RIGHT HAND SHOWN
LEFT HAND OPPOSITE
CUSTOMER PRINT
SHEET 1 OF 2

NOTES:
1. COMPONENTS SHIPPED LOOSE IN A SECURED DOUBLE POLY BAG.
2. ASSEMBLY SUPPLIED WITH TWO DOUBLE BITTED KEYS.

SUPERSEDES DRAWING 9872-PKR/L SHEET 1 OF 2 DATED 7-5-05.

1 PATENTED

THIS DOCUMENT IS IN ACCORDANCE WITH ASME Y14.15-2009

LINEAR MEASURE: INCH
UNLESS OTHERWISE SPECIFIED TOLERANCES ARE AS FOLLOWS:

	IN	MM
ANGLES:	2	2
2 PLACE DEC.:	.03	.76
3 PLACE DEC.:	.015	.38
ALL HOLES:	.005	.13

DATE 2/22/2013
DR.BY FLP
SCALE FULL
CHK.BY

EBERHARD MANUFACTURING CO.
DIVISION OF
THE EASTERN COMPANY
CLEVELAND, OHIO 44149-9712

NAME: TWO POINT LEVER LOCK SUB-ASSEMBLY

MATERIAL: -------

PART NUMBER: 9872-PKR/L

C:\Working_Folder\Archive\Pro\9\9872_3\9872-PK RL SH1.idw