

CONFIDENTIAL NOTICE: This drawing and the designs, specifications and engineering information disclosed hereon are the property of Eberhard Manufacturing Company and are not to be disseminated or reproduced without express written consent. The drawing is loaned in confidence and then only for consideration of the matter disclosed hereon. In accepting loan of this drawing, recipient agrees to keep it and the matter disclosed hereon in confidence and not to use nor permit their use in any way whatsoever by Eberhard Manufacturing Company, Division of the Eastern Company, 2184 Drake Road, Cleveland, Ohio 44149-3712. © 2012 EBERHARD MFG. CO.

REVISION HISTORY			
REV	DESCRIPTION	EN	DATE
1	REVISED, REDRAWN AND CONVERTED TO 3D	9558	6-16-12

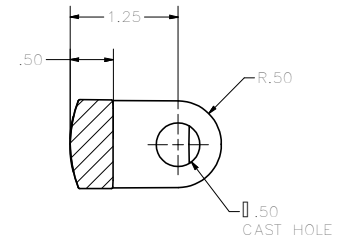
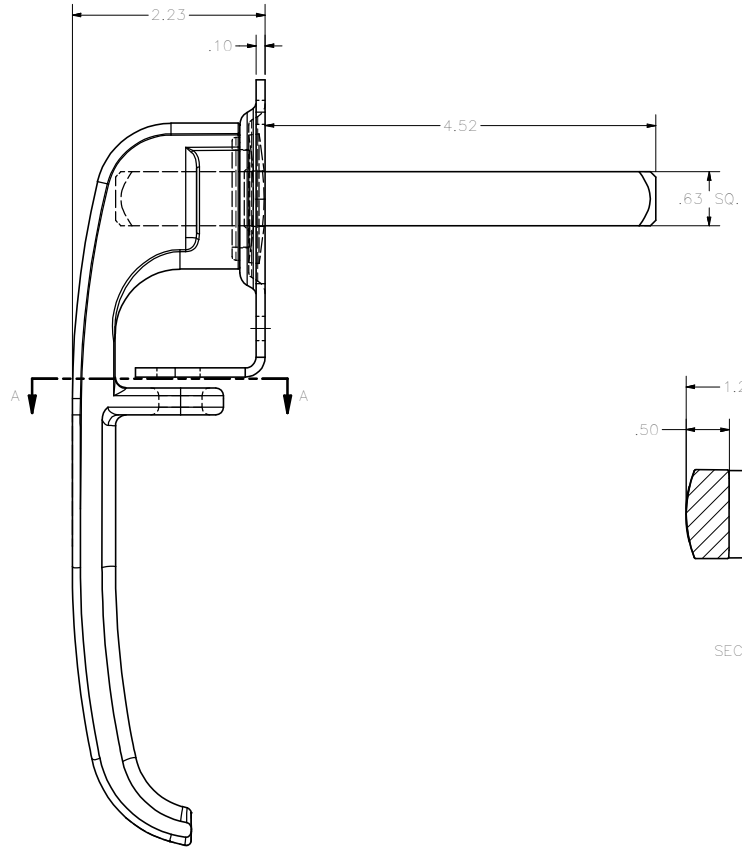
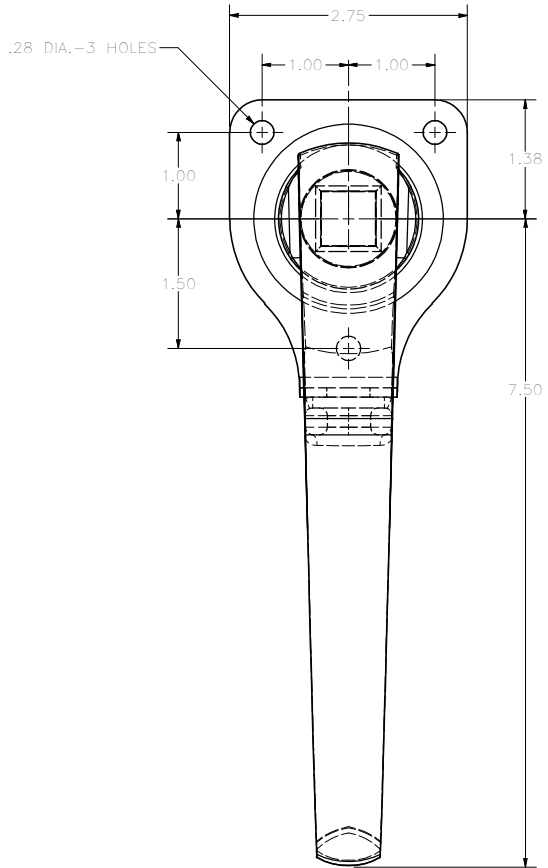

SECTION A-A

NOTE: FINISH AVAILABLE -
BRIGHT POLISHED, FC (10)

CUSTOMER PRINT
SHEET 1 OF 2

THE EASTERN COMPANY CLEVELAND, OHIO 44149-3712		EBERHARD MANUFACTURING CO. DIVISION OF THE EASTERN COMPANY CLEVELAND, OHIO 44149-3712	
UNLESS OTHERWISE SPECIFIED DIMENSIONS ARE AS FOLLOWS:		LOCK HANDLE ASSEMBLY	
ANGLES: 0 0 0 2 PLACE DEC: 0.03 0.16 3 PLACE DEC: 0.015 0.38 4 PLACE DEC: 0.006 0.15	DATE: 6/15/2012 TIME: 10:00 USER: FLP FULL	PART NUMBER: 5624-SS52	DRAWN BY: CHECKED BY:

SUPERSEDES DRAWING 5624-SS52 SH1 DATED 1-2-03.