

CONFIDENTIAL NOTICE: This drawing and the designs, specifications and engineering information disclosed herein are the property of Eberhard Manufacturing Company and are not to be disseminated or reproduced without express written consent. The drawing is loaned in confidence and then only for consideration of the matter disclosed herein. In accepting loan of this drawing, recipient agrees to keep it and the matter disclosed herein in confidence and not to use nor permit their use in any way detrimental to Eberhard Manufacturing Company, Division of the Eastern Company, 21944 Drake Road, Cleveland, Ohio 44149-9712 © 2016 EBERHARD MFG. CO.

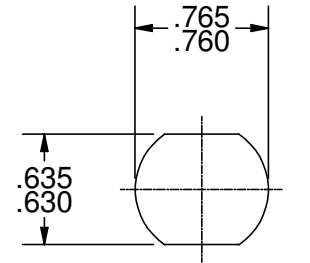
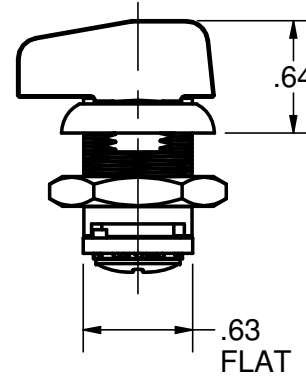
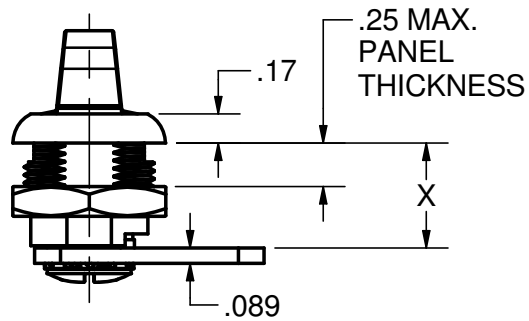
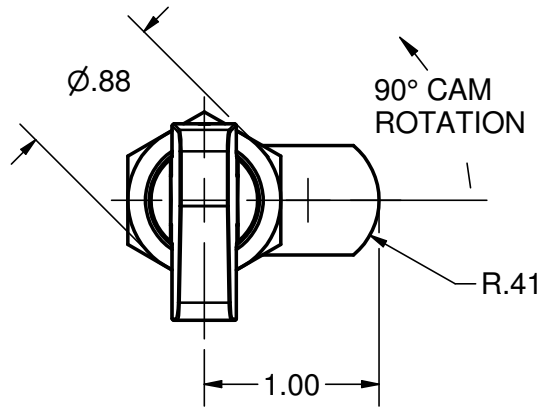

SUGGESTED
PANEL CUTOUT

PART NO.	CAM STYLE	X DIM.
522-XA	STRAIGHT CAM SHIPPED ASSEMBLED	.60
522-XB	OFFSET CAMS ORDER SEPARATELY (SHIPPED LOOSE)	.34
522-XC		.21

①

NOTES:

1. FINISH: KNOB: BLACK E-COAT, FC (23)
BARREL: NICKEL, FC (11)
2. CYLINDER AND NUT TO BE PURCHASED AS A SET, AND
MUST BE MATCHING THREAD, EITHER METRIC OR STANDARD.
3. FOR SHIPPING INFO, SEE 4901-PK.

SUPERSEDES DRAWING 522-XA SHEET 1 OF 2 DATED 6-23-95.

CUSTOMER PRINT
SHEET 1 OF 2

LINEAR MEASURE: INCH		DATE
UNLESS OTHERWISE SPECIFIED TOLERANCES ARE AS FOLLOWS:		6/7/2013
	IN	DR. BY
ANGLES:	± 2'	FLP
2 PLACE DEC.:	± .03	SCALE
3 PLACE DEC.:	± .015	FULL
ALL HOLES:	± .005	CHK. BY

EBERHARD MANUFACTURING CO.
DIVISION OF
THE EASTERN COMPANY
CLEVELAND, OHIO 44149-9712

NAME
**SINGLE POINT LATCH WITH
KNOB**

1	REVISION	DATE	BY	CHK.
1	REVISED CHART	5/20/2016	SAA	LSW
	REVISED, REDRAWN AND CONVERTED TO 3D	5/20/2016	EN	

MATERIAL	PART NUMBER	CHART
-----	522-XA	

C:\Working_Folder\Archive\FASTENER\Key Cylinders\Quarter Turn Cyl\522-XA CH SH1.idw