

**CONFIDENTIAL NOTICE:** This drawing and the designs, specifications and engineering information disclosed hereon are the property of Eberhard Manufacturing Company and are not to be disseminated or reproduced without express written consent. The drawing is loaned in confidence and then only for consideration of the matter disclosed hereon. In accepting loan of this drawing, recipient agrees to keep it and the matter disclosed hereon in confidence and not to use nor permit their use in any way detrimental to Eberhard Manufacturing Company, Division of the Eastern Company, 21944 Drake Road, Cleveland, Ohio 44149-9712 © 2011 EBERHARD MFG. CO.

REVISION HISTORY			
REV	DESCRIPTION	EN	DATE
	REVISED, REDRAWN, AND CONVERTED TO 3D	5522	9/23/2011

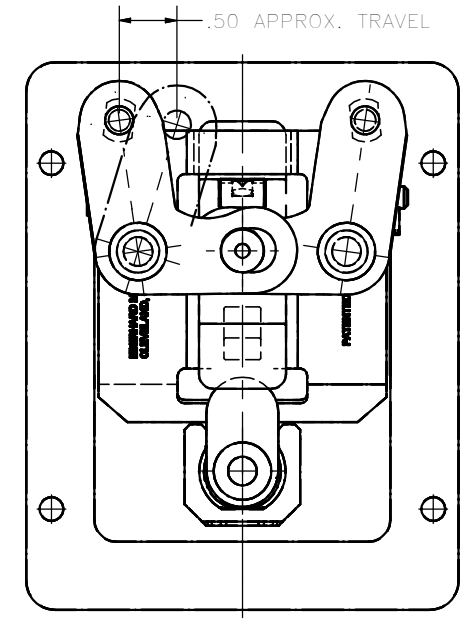
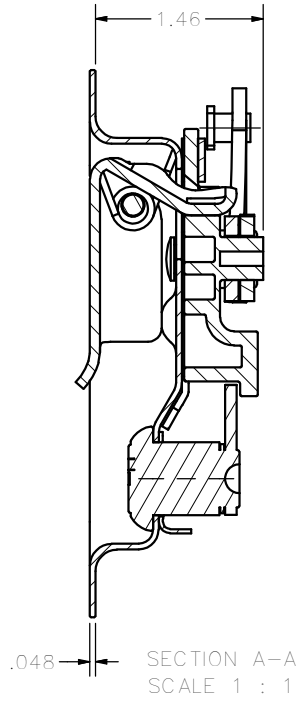
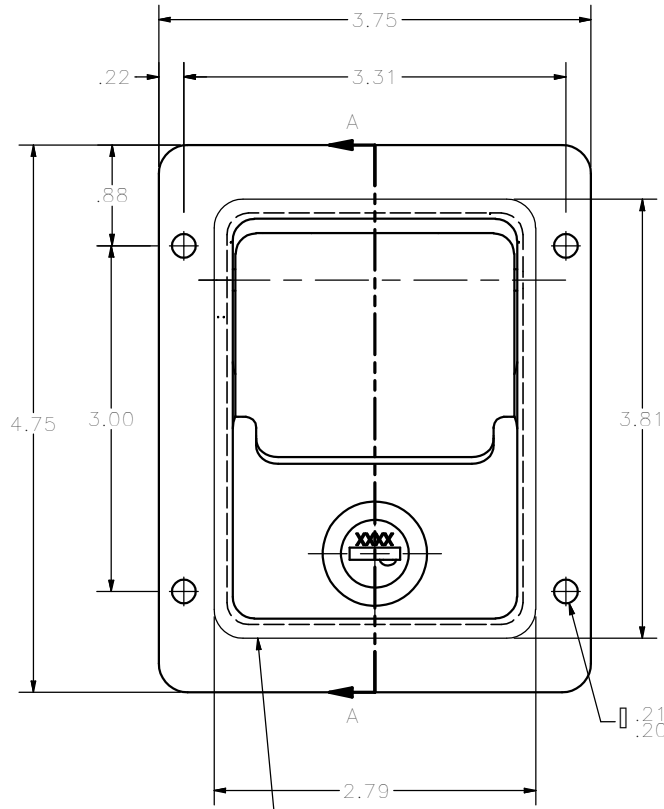

CUSTOMER PRINT  
SHEET 1 OF 2

**EBERHARD MANUFACTURING CO.**  
DIVISION OF  
THE EASTERN COMPANY  
CLEVELAND, OHIO 44149-9712

UNLESS OTHERWISE SPECIFIED TOLERANCES ARE AS FOLLOWS:	DATE:	8/23/2011
	DESIGN BY:	estanish
	SCALE:	FULL
	CHECK BY:	
ANGLES:	0 : 0	
2 PLACE DEC.:	0 : .03	
3 PLACE DEC.:	0 : .015	
ALL HOLES:	0 : .005	

NAME:	CENTER CASE W/ MTG. HOLES FOR ROD LOCK, KEY LOCKING
PART NUMBER:	3-3972-51/SS51

SUPERSEDES DRAWING 3-3972-51/SS51 SH1 DATED 9-30-93.

C:\TEMP\add47266-1926-49cd-b568-5c11b0145588\Pro3\3972\_3\3-3972-51-SS51 SH1.i.dwg