

**CONFIDENTIAL NOTICE:** This drawing and the designs, specifications and engineering information disclosed hereon are the property of Eberhard Manufacturing Company and are not to be disseminated or reproduced without express written consent. The drawing is loaned in confidence and then only for consideration of the matter disclosed hereon. In accepting loan of this drawing, recipient agrees to keep it and the matter disclosed hereon in confidence and not to use nor permit their use in any way detrimental to Eberhard Manufacturing Company, Division of the Eastern Company, 21944 Drake Road, Cleveland, Ohio 44149-9712 © 2018 EBERHARD MFG. CO.

REVISION HISTORY						
REV	DESCRIPTION	EN	DATE	REV BY	APVD BY	
1	RELEASE, REF-PP 12406	5858	6-22-18	FLP	MR	
1	ADD SPRING NOTE 4	5976	11/13/2020	VRB	MR	

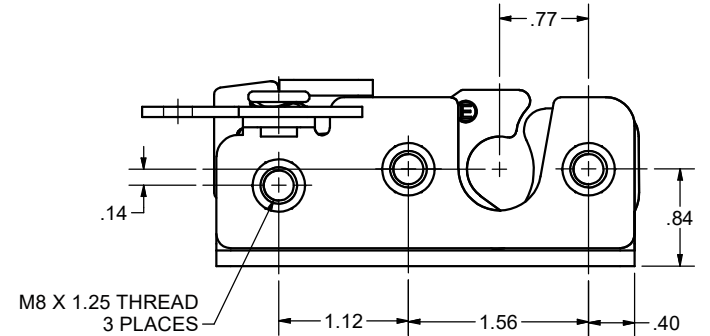
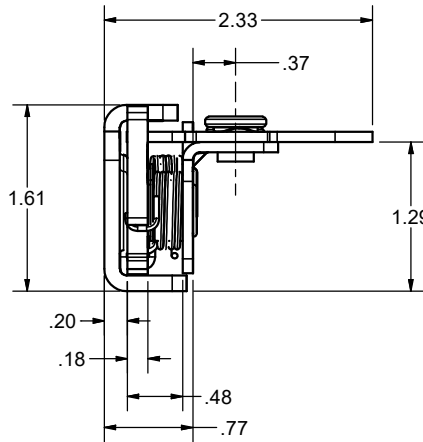
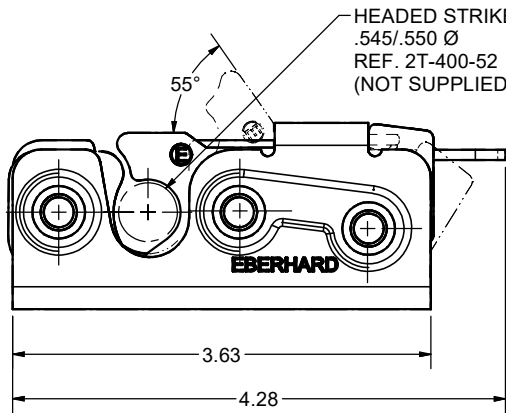
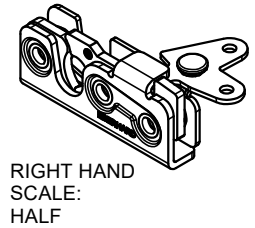
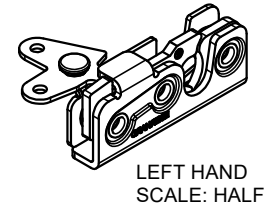
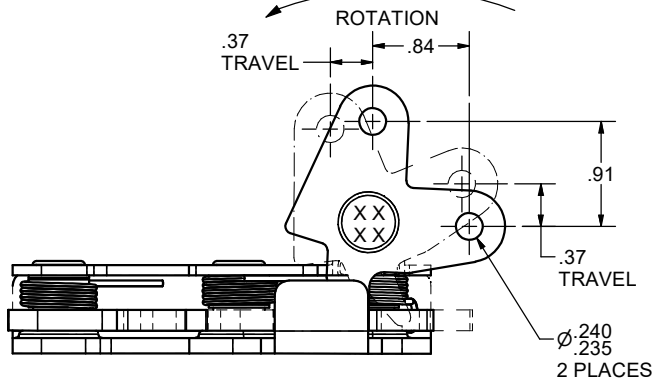

RIGHT HAND SHOWN  
LEFT HAND OPPOSITE  
CUSTOMER PRINT  
SHEET 1 OF 2

**NOTE:**

1. USE CLASS 10.9 BOLTS FOR INSTALLATION
2. FINISH: ZINC: FC (24)
3. RECOMMENDED TORQUE FOR TIGHTENING: 130±10 IN.- LBS. (14.69 ±1.13 N-METER)
- ④ 4. SPRING MATERIAL: Ø .048 NICKEL PLATED 302 STAINLESS STEEL SPRING WIRE.



SUPERSEDES DRAWING 1T-400-MR/L SHEET 1 OF 2 DATED 6-8-18.

UNLESS OTHERWISE SPECIFIED TOLERANCES ARE AS FOLLOWS:		DATE 6/22/2018
		DR BY FLP
ANGLES: ± 2'		SCALE FULL
2 PLACE DEC.: ± .03		CHK BY
3 PLACE DEC.: ± .015		
ALL HOLES: ± .005		

EBERHARD MANUFACTURING CO. DIVISION OF THE EASTERN COMPANY CLEVELAND, OHIO 44149-9712	
NAME	ROTARY LOCK WITH M8 X 1.25 SPACERS
MATERIAL	-----
PART NUMBER	24T-400-MR/L

C:\Working\_Folder\Archive\Pro4400\24T-400-MR/L-SH1.iaw