

CONFIDENTIAL NOTICE: This drawing and the designs, specifications and engineering information disclosed herein are the property of Eberhard Manufacturing Company and are not to be disseminated or reproduced without express written consent. The drawing is loaned in confidence and then only for consideration of the matter disclosed herein. In accepting loan of this drawing, recipient agrees to keep it and the matter disclosed herein in confidence and not to use nor permit their use in any way detrimental to Eberhard Manufacturing Company, Division of the Eastern Company, 21944 Drake Road, Cleveland, Ohio 44149-9712 © 2016 EBERHARD MFG. CO.

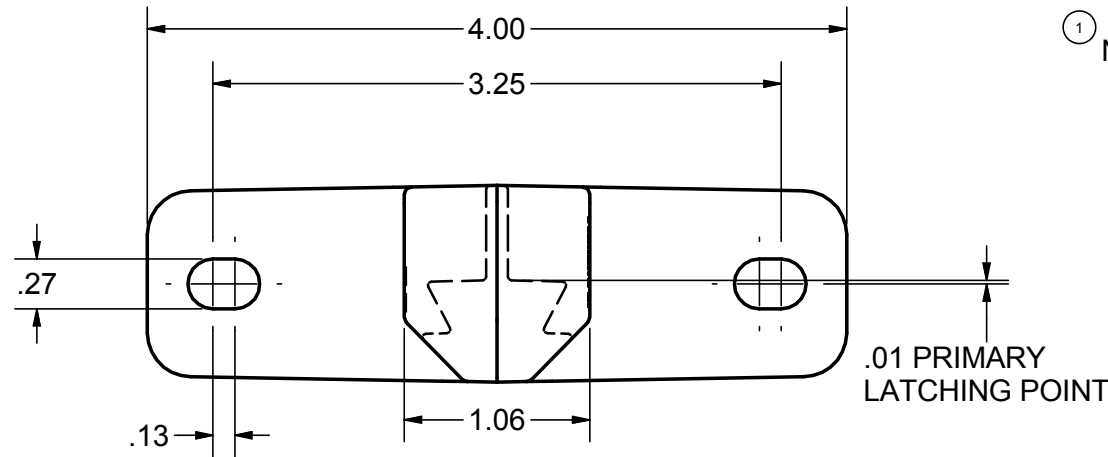

① NOTE:
INSTALLATION: TORQUE TO 10-14 ft.-lbs.

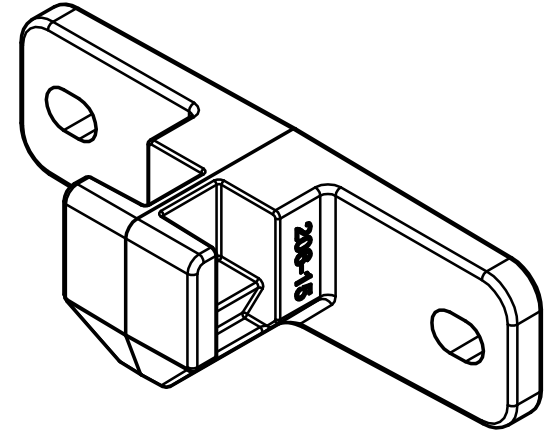
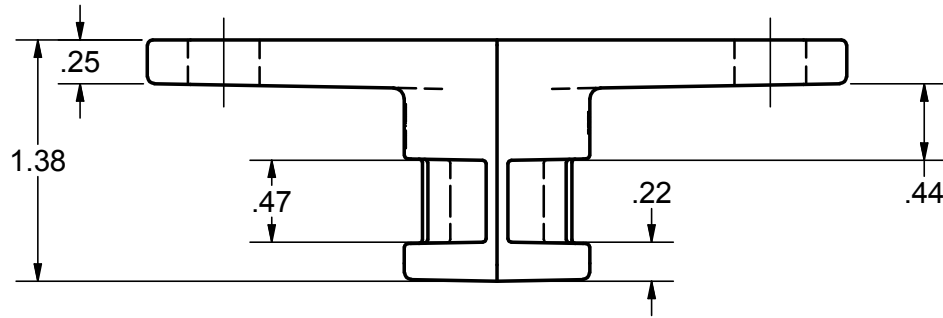
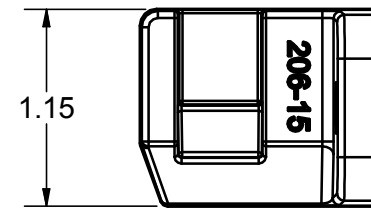

SUPERSEDES DRAWING 206-15 DATED 06-15-12.

CUSTOMER PRINT
SHEET 1 OF 2

1		ADDED NOTE		EN 5754	5/27/2016	SAA	LSW	LINEAR MEASURE: INCH UNLESS OTHERWISE SPECIFIED TOLERANCES ARE AS FOLLOWS: IN MM ANGLES: $\pm 2^\circ$ $\pm 2^\circ$ 2 PLACE DEC.: $\pm .03$ $\pm .76$ 3 PLACE DEC.: $\pm .015$ $\pm .38$ ALL HOLES: $\pm .005$ $\pm .13$		DATE 2/5/2013 DR. BY K. Braun SCALE FULL CHK. BY	EBERHARD MANUFACTURING CO. DIVISION OF THE EASTERN COMPANY CLEVELAND, OHIO 44149-9712	NAME STRIKER
1		REVISED & REDRAWN WITH DRAFTS		EN 5590	2/8/2013			MATERIAL MANGENESE BRONZE		PART NUMBER 206-15		
REV	DESCRIPTION		EN	DATE	REV. BY	APVD. BY			THIS DOCUMENT IS IN ACCORDANCE WITH ASME Y14.5-2009			