

16898-SSR/L

CONFIDENTIAL NOTICE: This drawing and the design, specifications and engineering information disclosed herein are the property of Eberhard Manufacturing Company and are not to be distributed or reproduced without express written consent. The drawing is issued in confidence and may only be used for consideration of the matter disclosed herein. In accepting copy of this drawing, recipient agrees to keep it and the matter disclosed herein in confidence and not to use nor permit that use in any way detrimental to Eberhard Manufacturing Company, Division of the Eastern Company, 21945 Lorain Road, Cleveland, Ohio 44128-0712. © 2008 EBERHARD MFG. CO.

NO.	CHANGE	ENGR. NO.	DATE
	RELEASED	DI 539	12-14-07
1	ADD5 VIEW	DI 539	2-16-08

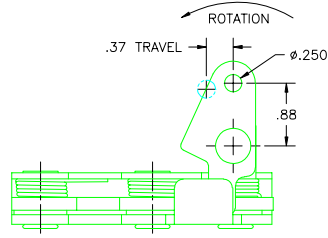

- NOTES:**
1. USE .312 DIA. GRADE 8 BOLTS FOR INSTALLATION
 2. RECOMMENDED TORQUE FOR TIGHTENING: 130+/-10 IN. LBS.
 3. FINISH - E-COAT, FC (23), WITH INTERNAL PARTS PASSIVATED STAINLESS STEEL.
 4. REFERENCE 16898-SSBXL-23 OR 16898-SSBXR-23 FOR 100 PIECES PER BOX.

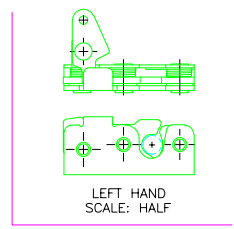
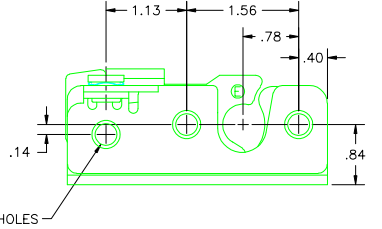
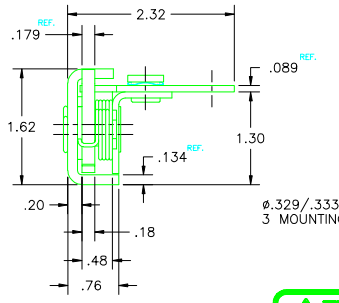
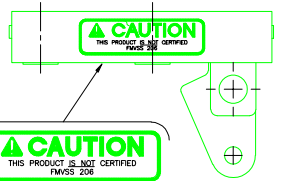
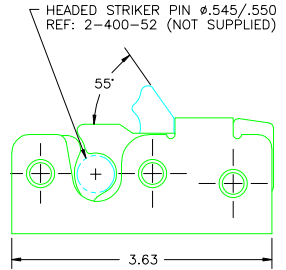

CUSTOMER PRINT
SHEET 1 OF 2
RIGHT HAND SHOWN
LEFT HAND OPPOSITE

WARNING
THIS PRODUCT MUST NOT BE USED FOR PERSONAL RESTRAINT APPLICATIONS.

EBERHARD MANUFACTURING CO.
DIVISION OF
THE EASTERN COMPANY
CLEVELAND, OHIO 44149-9712

SUPERSEDES DRAWING 400-SSR/L SHEET 1 OF 2 DATED 4-17-07

UNLESS OTHERWISE SPECIFIED TOLERANCES AS FOLLOWS:	DATE 12-14-07	NAME	ROTARY LOCK WITH STAINLESS STEEL COMPONENTS
2 PLACE DEC. ± .03	BY		
3 PLACE DEC. ± .015	SCALE		
ANGLES ± 2°	TITLE		
	SW:BY	APPROVAL	PART NUMBER 16898-SSR/L