

**CONFIDENTIAL NOTICE:** This drawing and the designs, specifications and engineering information disclosed hereon are the property of Eberhard Manufacturing Company and are not to be disseminated or reproduced without express written consent. The drawing is loaned in confidence and then only for consideration of the matter disclosed hereon. In accepting loan of this drawing, recipient agrees to keep it and the matter disclosed hereon in confidence and not to use nor permit their use in any way detrimental to Eberhard Manufacturing Company, Division of the Eastern Company, 21944 Drake Road, Cleveland, Ohio 44149-9712 © 2016 EBERHARD MFG. CO.

REVISION HISTORY					
REV	DESCRIPTION	EN	DATE	REVD BY	APVD BY
	REVISED, REDRAWN AND CONVERTED TO 3D	5667	8-15-14	FLP	MR
1	ADDED NOTE	5723	10-2-15	FLP	MR
2	REVISED NOTE	5735	1-15-16	FLP	MR
3	ADDED: 50	5757	6-17-16	FLP	MR
4	REMOVED: FC (02) AND (07)	5816	8-18-17	FLP	MR

- NOTES:**
- STEP WILL SUSTAIN A MIN. STATIC LOAD OF 500 lbs.
  - APPROX. WT. 3.5 lbs. (STEEL CASTINGS, STAINLESS SPRING & PINS).
  - ALL DIMENSIONS FOR REFERENCE ONLY.

- FINISHES AVAILABLE:**
- BRIGHT CHROME PER ASTM B456SC3, VENDOR TO CERTIFY FINISH, FC (03)
  - HOT DIP GALVANIZE PER ASTM A 123, ASTM A 153, FC (13)
  - QQ-P-416, FC (19)
  - ASSEMBLY MEETS REQUIREMENTS OF FEDERAL MOTOR CARRIER SAFETY ADMINISTRATION 49 CFR, PART 399.

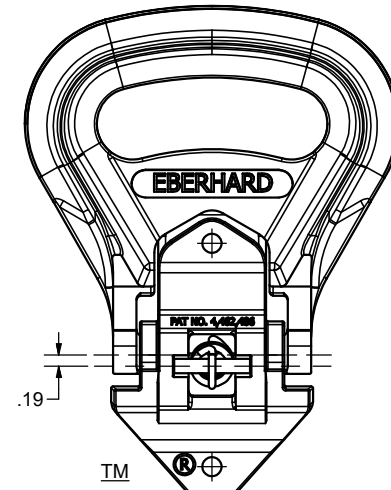
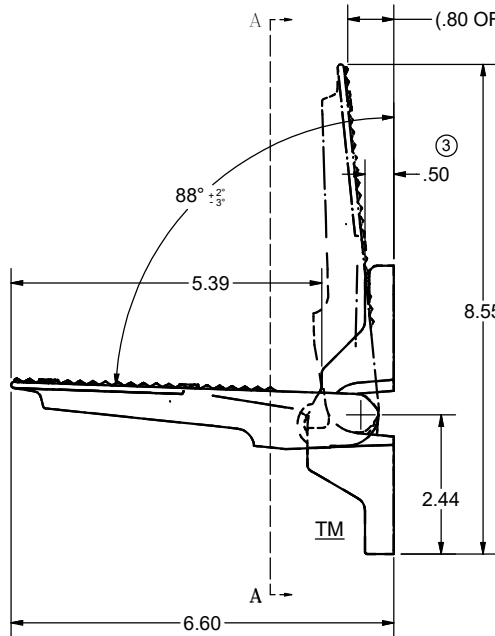
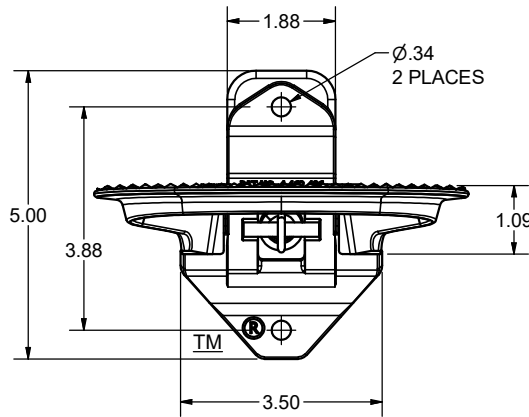
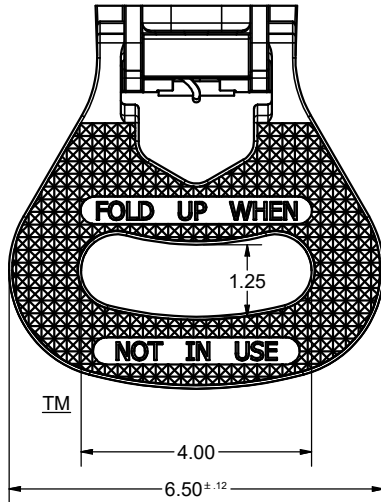

VIEW A-A  
FOLDING FOOT STEP  
IN CLOSED POSITION

CUSTOMER PRINT  
SHEET 1 OF 2

PATENTED  
NO. 4,462,486 CAN. 1,209,181  
DES. 276,716  
PRINCIPAL REGISTER NO. 2,206,298

TM - TRADEMARK  
BASE PLATE  
STEP PLATE

SUPERSEDES DRAWING SHEET 1 OF 2 1-585809 DATED 10-28-11.

THIS DOCUMENT IS IN ACCORDANCE WITH ASME Y14.15-2009		DATE 8/15/2014		NAME	
UNLESS OTHERWISE SPECIFIED TOLERANCES ARE AS FOLLOWS:		DR BY FLP		SCALE FULL	
ANGLES: ± 2° ± 2°		SCALE FULL		MATERIAL	
2 PLACE DEC.: ± .06 ± 1.52		CHK BY		PART NUMBER	
3 PLACE DEC.: ± .03 ± .76				1-585809	
ALL HOLES: ± .005 ± .13					